

HOW TO APPLY CMU-IPAS 2025

REGISTRATION OFFICE, CHIANG MAI UNIVERSITY



STEP TO APPLY CMU-IPAS 2025

- 1 Registration in CMU-IPAS
- 2 Fill in Personal Information (Profile)
- 3 Round Selection
- 4 Program and Track Selection (up to 3 programs)
- 5 View Application Process Summary
- 6 Payment
- 7 Agreement and Satisfaction



STEP 1 REGISTRATION IN CMU-IPAS



Visit our website:

<https://admission.reg.cmu.ac.th/ipas>

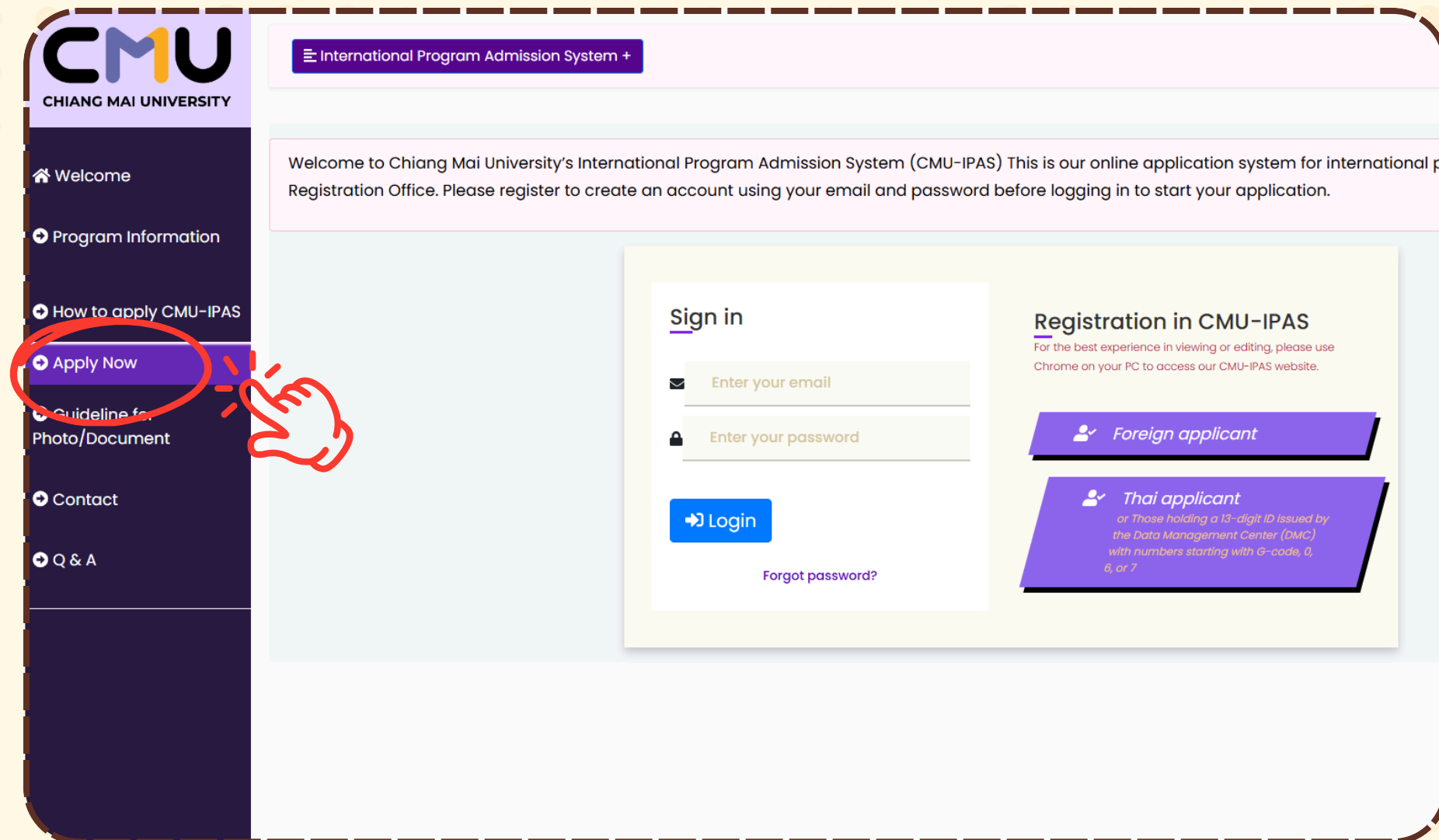

Click '**Apply Now**' to **register for CMU-IPAS before signing in**. Once registered, you won't need to register again for future application rounds.

FOREIGN APPLICANT

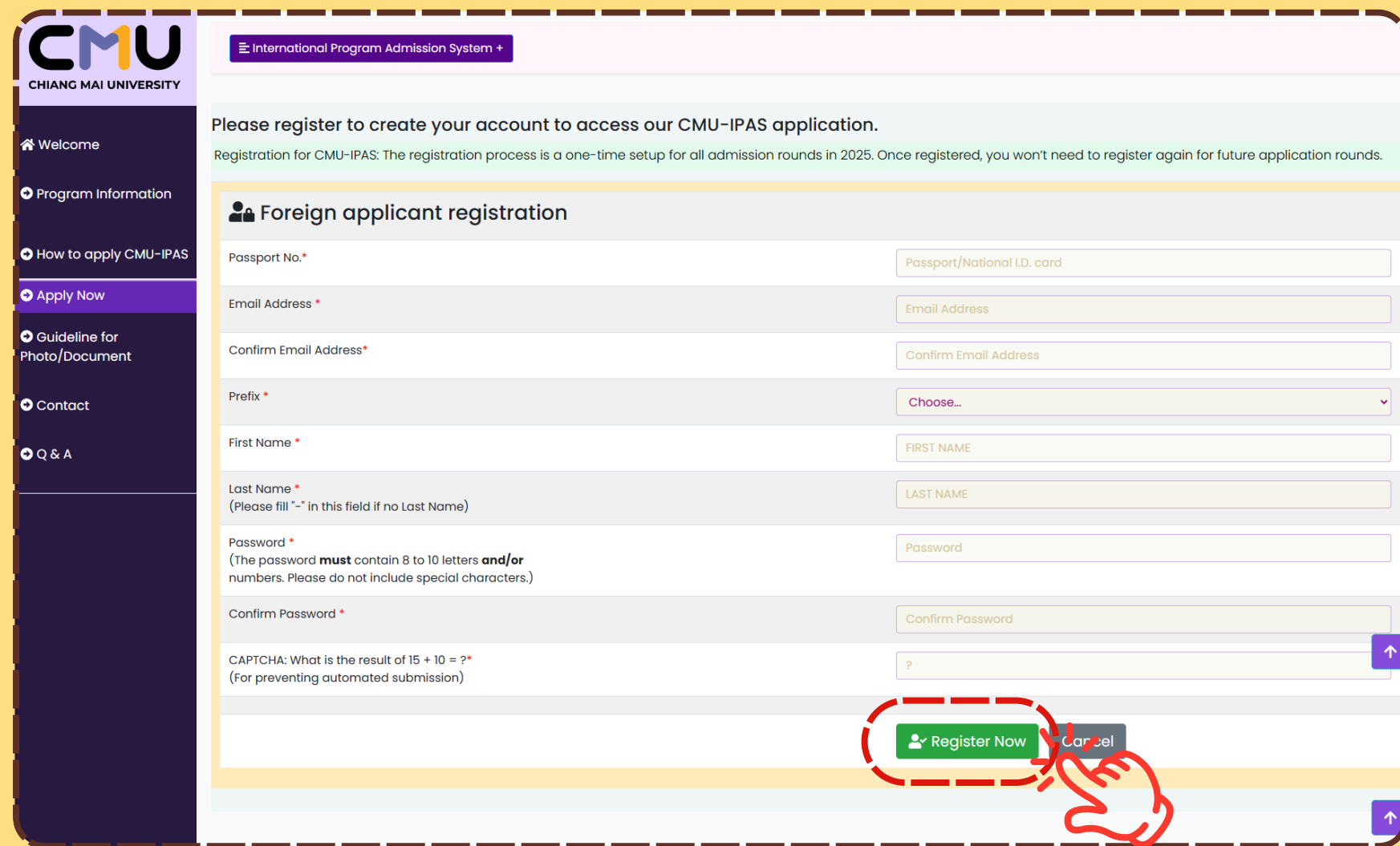

CMU CHIANG MAI UNIVERSITY

International Program Admission System +

Please register to create your account to access our CMU-IPAS application.

Registration for CMU-IPAS: The registration process is a one-time setup for all admission rounds in 2025. Once registered, you won't need to register again for future application rounds.

Foreign applicant registration

Passport No.*

Email Address*

Confirm Email Address*

Prefix*

First Name*

Last Name*
(Please fill "-" in this field if no Last Name)

Password*
(The password **must** contain 8 to 10 letters **and/or** numbers. Please do not include special characters.)

Confirm Password*

CAPTCHA: What is the result of 15 + 10 = ?*
(For preventing automated submission)



After clicking 'Register Now,' check your **mailbox to activate** your account before signing in.

THAI APPLICANTS OR THOSE HOLDING A 13-DIGIT ID ISSUED BY THE DATA MANAGEMENT CENTER (DMC) WITH NUMBERS STARTING WITH G-CODE, 0, 6, OR 7

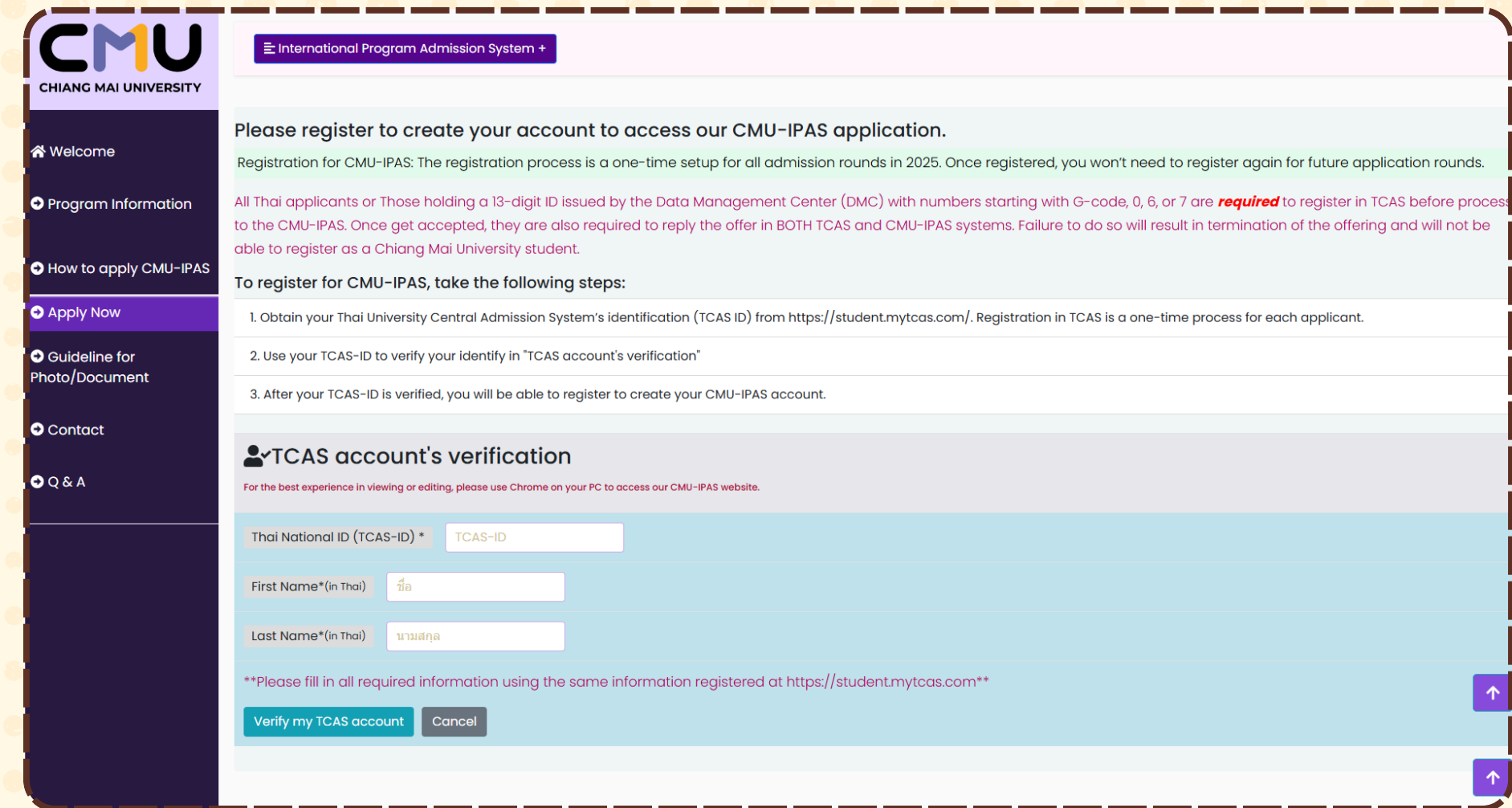

CMU CHIANG MAI UNIVERSITY

International Program Admission System +

Please register to create your account to access our CMU-IPAS application.

Registration for CMU-IPAS: The registration process is a one-time setup for all admission rounds in 2025. Once registered, you won't need to register again for future application rounds.

All Thai applicants or Those holding a 13-digit ID issued by the Data Management Center (DMC) with numbers starting with G-code, 0, 6, or 7 are **required** to register in TCAS before process to the CMU-IPAS. Once get accepted, they are also required to reply the offer in BOTH TCAS and CMU-IPAS systems. Failure to do so will result in termination of the offering and will not be able to register as a Chiang Mai University student.

To register for CMU-IPAS, take the following steps:

1. Obtain your Thai University Central Admission System's identification (TCAS ID) from <https://student.mytcas.com/>. Registration in TCAS is a one-time process for each applicant.
2. Use your TCAS-ID to verify your identify in "TCAS account's verification"
3. After your TCAS-ID is verified, you will be able to register to create your CMU-IPAS account.

TCAS account's verification

For the best experience in viewing or editing, please use Chrome on your PC to access our CMU-IPAS website.

Thai National ID (TCAS-ID)*

First Name*(in Thai)

Last Name*(in Thai)

Please fill in all required information using the same information registered at <https://student.mytcas.com>

Must register in TCAS before process to the CMU-IPAS. Once get accepted, they are also **required to reply the offer in BOTH TCAS and CMU-IPAS** systems. Failure to do so will result in termination of the offering automatically.



CHIANG MAI UNIVERSITY

MAIN MENU APPLY

Profile 0054

Apply Now

International Program Admission System +

CMUIPAS TEST Sign out

Personal Information

Fill in your personal information below. Save it and edit it anytime. Your information will be stored for future applications using the same email and password.

1. Information

2. Permanent Contact

3. Passport/ID card

4. Guardian

5. Health

1. Applicant Information

Full Name (in English Only and as shown in passport)

Prefix *

Miss

First Name *

CMUIPAS

Last Name *

TEST

Age *

Date of Birth * (e.g. dd/mm/yyyy)

Country of Birth *

Choose...

Nationality *

Choose...

Religion *

Choose...

Talent: no more than 150 characters. (if any)

Scholarship for study at CMU

Choose...

Name of foundation/granter

Academic Qualification *

This information will be used to match you with programs based on your academic qualifications

☐ Group A: Matthayom Suksa 6 (M.6) or equivalent or (Annex 1) (1. – 5.))

☐ Group B: Vocational (Annex 1) (6. – 7.))

☐ Group C: Higher education

Upload your facial photo .jpg file types only. (Carefully read and follow the restrictions on Photo uploading strictly).*

Click to see Guidelines for Photo/Documents

Your upload photo:

Choose File

No file chosen

Important:

• Fields marked with an asterisk (*) are required.

• Additional fields may be required based on your status, exemptions, or program choice.

Please carefully review all requirements before you begin your application.

Save

STEP 2

FILL IN PERSONAL INFORMATION (PROFILE)

Fill in your personal information below, can save it and edit it anytime.

1. Applicant Information
2. Permanent Contact Details
3. Passport / National ID card Details
4. Parent/Guardian or Emergency contact Details
5. Agreement and Health Clarification

You must complete your profile before going to 'Apply Now' to select the round you wish to apply for.

STEP 3 ROUND SELECTION



CHIANG MAI UNIVERSITY

MAIN MENU APPLY

Profile 0054

Apply Now

International Program Admission System +

CMUIPAS TEST Sign out

Select Round you wish to apply.

Round 1

Application period
Nov 5, 2024 – Jan 2, 2025

Announcement of eligible applicants for written examination/interview
Jan 7, 2025

Announcement of admission results
Jan 24, 2025

Apply for Round 1

Round 2

Application period
Feb 13 – Mar 20, 2025

Announcement of eligible applicants for written examination/interview
Mar 26, 2025

Announcement of admission results
Apr 21, 2025

Round 3

Application period
May 1 – 8, 2025

Announcement of eligible applicants for written examination/interview
May 14, 2025

Announcement of admission results
May 26, 2025



STEP 4 PROGRAM AND TRACK SELECTION

Academic Qualification *

This information will be used to match you with programs based on your academic qualifications

- ☐ Group A: Matthayom Suksa 6 (M.6) or equivalent or (Annex 1 (1. – 5.))
- ☐ Group B: Vocational (Annex 1 (6. – 7.))
- ☐ Group C: Higher education



International Program Admission System +

CMUIPAS TEST Sign out

Step 1: Program Selection

Warning! Once you confirm your program selection, you will not be able to make any changes. You can apply for up to **to 3 programs**. in the same round. If you want to change your program after confirming, you must re-register with a different email address.

Apply for Program *

Choose Program

MAIN MENU APPLY

Profile 0054

Apply Now

This information that you selected in profile will be used to match and show only programs based on your academic qualification. If you are not sure, please see Annex 1 before select.

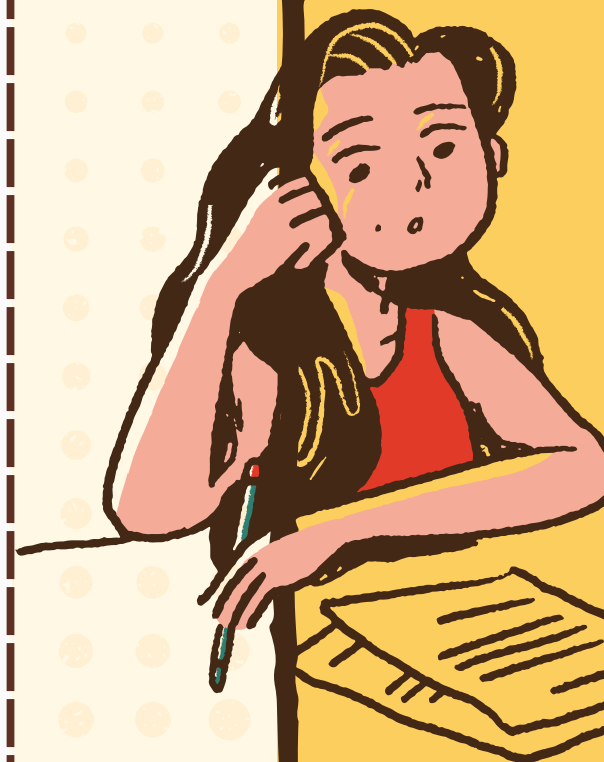



CMU

CHIANG MAI UNIVERSITY

MAIN MENU

APPLY

Profile 0054

Apply Now

International Program Admission System +

CMUIPAS TEST Sign out

Step 1: Program Selection

Warning!

Once you confirm your program selection, you will not be able to make any changes. You can apply for up to **to 3 programs**. in the same round. If you want to change your program after confirming, you must re-register with a different email address.

Apply for Program *

Bachelor of Accountancy (ACC)

Qualifications for ACC

Graduated from or studying in the final term of Matthayom Suksa 6 (M.6) or equivalent or higher under the following conditions,

1. For students from an institution in Thailand

- Graduated from or currently enrolled in the final term of Matthayom Suksa 6 (M.6) or equivalent in the Thai secondary education system or
- Graduated from or currently enrolled in the final year of secondary school (grade 12 in the US system or year 13 in the British system) in an international school in Thailand.

2. For students who are currently enrolled or have graduated from overseas or GED credential holders, please check the list of secondary education equivalency system in [Annex 1](#)

Remarks:

1. Applicants must review [Annex 2A](#) and [Annex 2B](#) for specific program requirements on educational level and CGPA.

2. Applicants who are “currently enrolled” must provide the official transcript and graduation certificate on the day of new student registration. Failure to do so may result in disqualification.

Additional documents

No additional requirement

English Proficiency Qualification

1. **Native English speakers** ([Australia](#), [Ireland](#), [New Zealand](#), [United Kingdom](#), [United States of America](#), [Canada \(Except Quebec\)](#)) are exempt from the requirement.

2. **Non-native English speakers**

2.1 **Exemption** from the requirement under the following conditions:

1. who are from a country where English is an official language listed in [Annex 2C](#).

2. who have completed an international program or graduated from an institution where English is the language of instruction.

2.2 **No exemption** must meet their English proficiency requirement based on the chosen program of study. The program-specific minimum scores for Standard English Language Certificates are listed in [Annex 2D](#). Non-native English speakers who do not meet the required standard English proficiency **must take the CMU English Placement Test**.

For the best Track selection, please answer the questions below:

Do you have [Standard English Proficiency Test](#) with a minimum scores required by **Bachelor of Accountancy** program? *

☒ Yes, I do.

☐ No, I don't but I am exempted from the **English Proficiency Qualification** in specific program requirements.

☐ No, I don't. I'm planning to take **CMU English placement Test** and Specialized subjects test (CMU-EXAM) in [1. Mathematics](#)

Do you have **Standardized examinations of specialized subjects** required by **Bachelor of Accountancy** program? *

☒ Yes, I do.

The standardized of **Bachelor of Accountancy** program as follow:

- New SAT (Mathematics and Evidence-Based Reading and Writing (EBRW)) with minimum total score 1000 or
- GSAT (Reading and Writing and Math) with minimum total score 1000

☐ No, I don't. I'm planning to take the specialized subjects test (CMU-EXAM) in [1. Mathematics](#)

Suggest to apply in Special Track

☐ Special Track ([Online Interview Only](#))

Applicants who meet the English proficiency requirements and have all required standard tests **may choose the “Special Track” and must submit standardized tests in specific subjects and evidence of English Proficiency** required by the applied program.

Please make sure you choose the right program and track that you wish to apply. **If you confirm your program and track selection, you will not be able to make any change.**

Confirm your Program Selection

STEP 4

PROGRAM AND TRACK SELECTION

Please read the qualification for the program carefully before deciding to apply.

- Academic qualification
- Additional document
- English proficiency test
- Etc.

GUIDELINE TO CHOOSE TRACK SELECTION

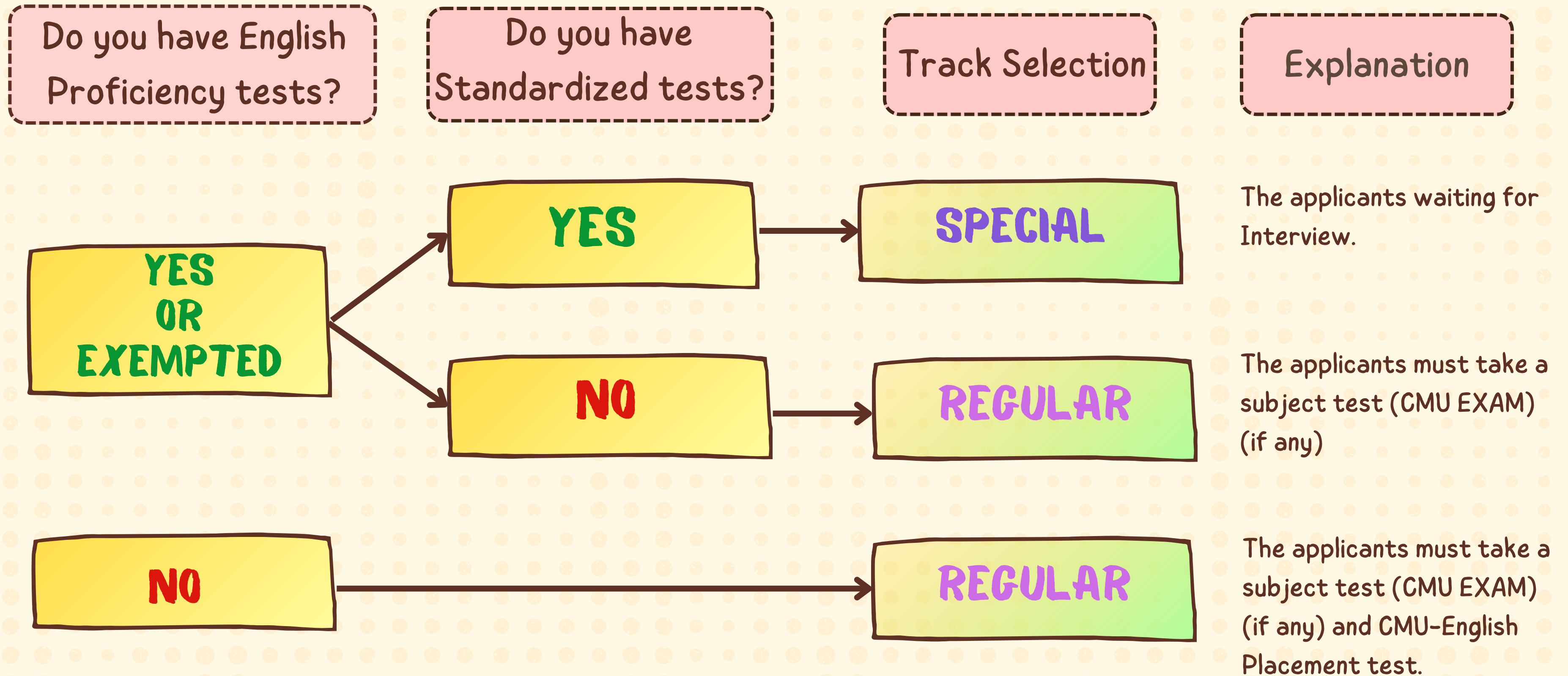

CMU
CHIANG MAI UNIVERSITY

Round 1

☒ 1. Program and Track Selection

☐ 2. Academic Qualifications

☐ 3. English Proficiency

<< Go to Summary

International Program Admission System +

CMUIPAS TEST Sign out

Step 1: Program and Track Selection

First Name - Last Name:

CMUIPAS TEST

Application No :

12010054

Round :

1

Track :

Special (Online Interview only)

Program :

Bachelor of Accountancy (ACC)

Getting Started:

Begin by completing the sections on Academic Qualifications and English Proficiency. You don't need to finish the entire application at once—you can save your progress and return anytime before the submission deadline. Be sure to click "Save Data" before logging out to preserve your information and resume from where you left off.

STEP 1: PROGRAM AND TRACK SELECTION

Start by filling out the Academic Qualifications and English Proficiency sections. You can save your progress and return later before the deadline. Just remember to click "Save Data" before logging out.

CMU
CHIANG MAI UNIVERSITY

Round 1

☒ 1. Program and Track Selection

☐ 2. Academic Qualifications

☐ 3. English Proficiency

<< Go to Summary

International Program Admission System +

CMUIPAS TEST Sign out

Step 2: Academic Qualifications

Graduated from or studying in the final term of Matthayom Suksa 6 (M.6) or equivalent or higher under the following conditions,

1. For students from an institution in Thailand

- Graduated from or currently enrolled in the final term of Matthayom Suksa 6 (M.6) or equivalent in the Thai secondary education system or
- Graduated from or currently enrolled in the final year of secondary school (grade 12 in the US system or year 13 in the British system) in an international school in Thailand.

2. For students who are currently enrolled or have graduated from overseas or GED credential holders, please check the list of secondary education equivalency system in Annex 1

Remarks:

1. Applicants must review Annex 2A and Annex 2B for specific program requirements on educational level and CGPA.

2. Applicants who are "currently enrolled" must provide the official transcript and graduation certificate on the day of new student registration. Failure to do so may result in disqualification.

Student's Educational Background

Name of high school you are studying in or graduated from (If you are in or graduated from a Non-Schooling, please select the school type (for example, Home school, graduated with GED, and etc.))

Country

Choose...

Latest cumulative GPA: * Click to see Criteria equivalent GPA for abroad (If your GPA is not in a number system, please write "Not in numerical grade".)

Graduation (or expected graduation) date: * (e.g. dd/mm/yyyy)

Click to see Guildlines for Photo/Documents

1. A scanned copy of the Official Graduation Certificate (if not in Thai or English, please submit the original document with an official notarial in English) or a certificate of current student status (if

STEP 2: ACADEMIC QUALIFICATION

CMU
CHIANG MAI UNIVERSITY

Round 1

☒ 1. Program and Track Selection

☒ 2. Academic Qualifications

☐ 3. English Proficiency

<< Go to Summary

International Program Admission System +

CMUIPAS TEST Sign out

Step 3: English Proficiency

1. Native English speakers (Australia, Ireland, New Zealand, United Kingdom, United States of America, Canada (Except Quebec)) are exempt from the requirement.

2. Non-native English speakers

- 2.1 Exemption from the requirement under the following conditions:
 - who are from a country where English is an official language listed in Annex 2C.
 - who have completed an international program or graduated from an institution where English is the language of instruction.
- 2.2 No exemption must meet their English proficiency requirement based on the chosen program of study. The program-specific minimum scores for Standard English Language Certificates are listed in Annex 2D. Non-native English speakers who do not meet the required standard English proficiency must take the CMU English Placement Test.

Do you have one of the English Proficiency Test result ? *

English test score is valid within two years after the test date until the date of your submission.

No, I have to take CMU English placement test.

No, I am exempted from the English proficiency requirement.

Choose...

Yes, I do.

If Yes, your English Proficiency is: Choose...

Your score of English Proficiency Result selected above is:

Test Date was: (e.g. dd/mm/yyyy)

Click to see Guildlines for Photo/Documents

Upload English Language Certificate (in pdf file format only).*

STEP 3: ENGLISH PROFICIENCY

SPECIAL TRACK

CMU
CHIANG MAI UNIVERSITY

Round 1

☒ 1. Program and Track Selection

☐ 2. Academic Qualifications

☒ 3. English Proficiency

<< Go to Summary

International Program Admission System +

CMUIPAS TEST Sign out

Step 3: English Proficiency

1. **Native English speakers** (Australia, Ireland, New Zealand, United Kingdom, United States of America, Canada (Except Quebec)) are exempt from the requirement.

2. **Non-native English speakers**

2.1 **Exemption** from the requirement under the following conditions:

1. who are from a country where English is an official language listed in **Annex 2C**.

2.2 **No exemption** must meet their English proficiency requirement based on the chosen program of study. The program-specific minimum scores for Standard English Language Certificates are listed in **Annex 2D**. Non-native English speakers who do not meet the required standard English proficiency **must take the CMU English Placement Test**.

Do you have one of the English Proficiency Test result ? *

English test score is **valid within two years** after the test date until the date of your submission.

☐ No, I am exempted from the English proficiency requirement.

Choose...

☒ Yes, I do.

If Yes, your English Proficiency is:

Choose...

Your score of English Proficiency Result selected above is:

Test Date was: (e.g. dd/mm/yyyy)

[Click to see Guidelines for Photo/Documents](#)
Upload English Language Certificate (in pdf file format only).*

Choose File

No file chosen

Acknowledgement certification *

☐ I acknowledge I have read and understood the contents of these qualifications.

The score **MUST be** valid within 2 years of the test date until the date of your submission.

You must submit the English Proficiency Test result required by your chosen program. Applicants must review Annex 2D for check the English Proficiency Requirements by Program

REGULAR TRACK

CMU
CHIANG MAI UNIVERSITY

Round 1

☒ 1. Program and Track Selection

☒ 2. Academic Qualifications

☐ 3. English Proficiency

<< Go to Summary

International Program Admission System +

CMUIPAS TEST Sign out

Step 3: English Proficiency

1. **Native English speakers** (Australia, Ireland, New Zealand, United Kingdom, United States of America, Canada (Except Quebec)) are exempt from the requirement.

2. **Non-native English speakers**

2.1 **Exemption** from the requirement under the following conditions:

1. who are from a country where English is an official language listed in **Annex 2C**.

2. who have completed an international program or graduated from an institution where English is the language of instruction.

2.2 **No exemption** must meet their English proficiency requirement based on the chosen program of study. The program-specific minimum scores for Standard English Language Certificates are listed in **Annex 2D**. Non-native English speakers who do not meet the required standard English proficiency **must take the CMU English Placement Test**.

Do you have one of the English Proficiency Test result ? *

English test score is **valid within two years** after the test date until the date of your submission.

☐ No, I have to take CMU English placement test.

☐ No, I am exempted from the English proficiency requirement.

Choose...

☒ Yes, I do.

If Yes, your English Proficiency is:

Choose...

Your score of English Proficiency Result selected above is:

Test Date was: (e.g. dd/mm/yyyy)

[Click to see Guidelines for Photo/Documents](#)
Upload English Language Certificate (in pdf file format only).*

Choose File

No file chosen

Acknowledgement certification *

☐ I acknowledge I have read and understood the contents of these qualifications.

The score **MUST be** valid within 2 years of the test date until the date of your submission.

If you do not have the English proficiency test that the program requires, you must take a CMU-English Placement Test. The fee is 400 Thai baht

STEP 5 APPLICATION PROCESS SUMMARY



CHIANG MAI UNIVERSITY

MAIN MENU APPLY

Profile

Apply Now

International Program Admission System +

CMUIPAS TEST Sign out

Round 1 Application Process Summary

No.	Application No	Program	Track	Document Submission	Action
1	12010054	Bachelor of Accountancy (ACC)	Special	Complete	<div><div></div><div></div><div></div></div>

Would you like to apply for any additional programs?
Applicants may submit applications for up to three programs per round. However, only one program offer may be accepted. Carefully plan your time to ensure you can complete all required online subject tests (if any) (Admission announcement 5.1) for regular track applications).

Yes, I would.

No, I'd like to make a payment

Payment Requirements:

Complete Status:

Ensure your application status is marked "Complete" before making payment. Incomplete applications will not be processed.

Final Payment:

Payments are non-refundable, and no changes can be made to your application after payment. Please review all information carefully before submitting.

Action

Preview

Action

Edit

Action

Delete

Preview your application form

Edit application information

Delete program

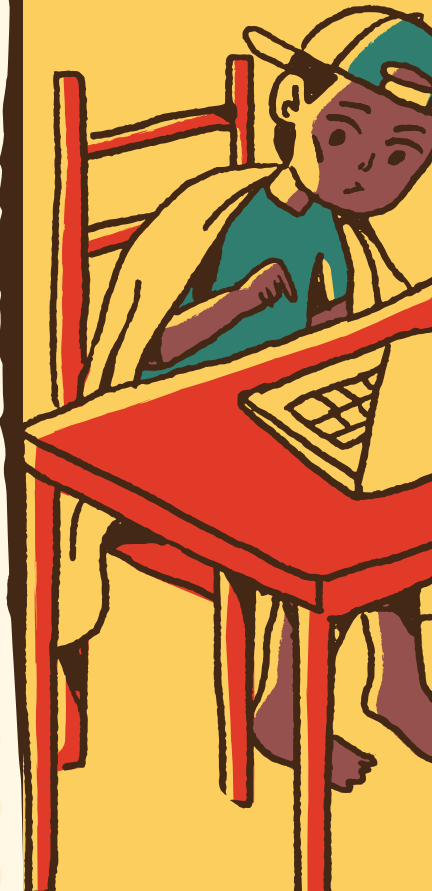

STEP 5 APPLICATION PROCESS SUMMARY



CHIANG MAI UNIVERSITY

MAIN MENU APPLY

Profile

Apply Now

International Program Admission System +

CMUIPAS TEST Sign out

Round 1 Application Process Summary

No.	Application No	Program	Track	Document Submission	Action
1	12010054	Bachelor of Accountancy (ACC)	Special	Complete	<div><div></div><div></div><div></div></div>

Would you like to apply for any additional programs?

Applicants may submit applications for up to three programs per round. However, only one program offer may be accepted. Carefully plan your time to ensure you can complete all required online subject tests (if any) (Admission announcement 5.1) for Regular track applications).

Yes, I would.

No, I'd like to make a payment

Payment Requirements:

Complete Status:

Ensure your application status is marked "Complete" before making payment. Incomplete applications will not be processed.

Final Payment:

Payments are non-refundable, and no changes can be made to your application after payment. Please review all information carefully before submitting.

!

Cannot re-apply for the same program.

change your program

Applicants may submit applications for up to **three** programs per round. However, **only one** program offer may be **accepted** and **plan your time carefully** to complete **all required online subject tests (if any)** when applying to multiple programs



STEP 5 APPLICATION PROCESS SUMMARY

CHIANG MAI UNIVERSITY

International Program Admission System +



CMUIPAS TEST Sign out

MAIN MENU APPLY

Profile 0054

Apply Now

Round 1 Application Process Summary

No.	Application No	Program	Track	Document Submission	Action
1	12010054	Bachelor of Accountancy (ACC)	Special	Complete	  

Would you like to apply for any additional programs?

Applicants may submit applications for up to three programs per round. However, only one program offer may be accepted

Yes, I would.

No, I'd like to make a payment

Payment Requirements:

Complete Status: Ensure your application status is marked "Complete" before making payment. Incomplete applications will not be processed.

Final Payment: Payments are non-refundable, and no changes can be made to your application after payment. Please review all information carefully before submitting.



Are you sure?

No changes can be made after payment. Proceed to payment?

Yes Cancel

Before make a payment,

- **Must to complete** all document **submission** for each program
- Payment **non-refundable**
- **No changes** can be made after payment

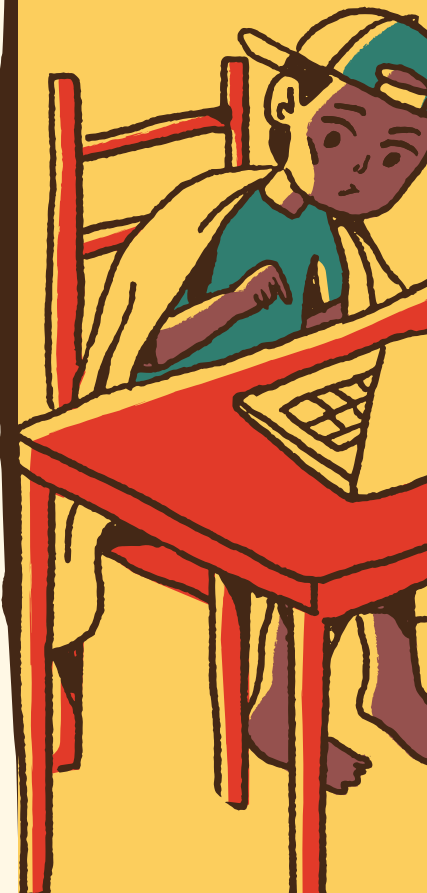

STEP 6 PAYMENT

CHIANG MAI UNIVERSITY

International Program Admission System +

CMUIPAS TEST Sign out

MAIN MENU APPLY

Profile 0054

Apply Now

Summary your apply Round 1

No.	Application Number	Program	Track	Amount (THB)
1	12010054	Bachelor of Accountancy (ACC)	Special	1200
2	12140054	Bachelor of Science in Food Science and Technology (FST)	Special	1200
Application fee (non-refundable)				2400
English Placement Test per round (non-refundable)				400
Total (non-refundable)				2800

<< Back to edit

Pay Now

There are five methods for paying the application fee as follows:

1) QR code ****Recommended**

Paid by Thailand's Internet banking only. There is no fee and real-time update.
QR code payments **will close before 11 p.m.** UCT +7 (Thailand time).



Click to pay

2) Credit card ****Recommended**

There is approximately a 2.1 per cent processing fee.



Click to pay

3) Alipay

There is approximately a 1.7 per cent for processing fee.



Click to pay

4) WeChat Pay

There is approximately a 1.7 per cent for processing fee.

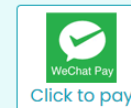

Click to pay

If channels 1-4 are unavailable, please use the bill payment option [Click here](#)



STEP 6 PAYMENT

CMU
CHIANG MAI UNIVERSITY

International Program Admission System +

CMUIPAS TEST Sign out

MAIN MENU APPLY

Profile 0054

Apply Now

There are five methods for paying the application fee as follows:

1) QR code ****Recommended**

Paid by Thailand's Internet banking only. There is no fee and real-time update.
QR code payments **Will close before 11 p.m. UCT +7 (Thailand time).**

Click to pay

2) Credit card ****Recommended**

There is approximately a 2.1 per cent processing fee.

Click to pay

3) Alipay

There is approximately a 1.7 per cent for processing fee.

Click to pay

4) WeChat Pay

There is approximately a 1.7 per cent for processing fee.

Click to pay

If channels 1-4 are unavailable, please use the bill payment option [Click here](#)

Payment at the Bank of Ayudhya Public Company (Krungsri)
**Bank counter only in Thailand (There is 10 Thai Baht processing fee.)

1. Print the invoice barcode generated in the application system.

2. Make a payment at the bank counter only.

3. Submit the proof of payment below

I have transferred the fee for my application to CMU-REG-IPAS account in amount of (Thai Baht) *

4000

The transaction was made on the date *

The following is a proof of my payment (for example, a copy of transfer slip, or a screen shot of an online transfer confirmation)*

Choose File

No file chosen

SUBMIT the proof of payment

Please **read the conditions carefully** before making payment. We **prefer** payments via Method **No. 1 - No. 4**. If these methods are unavailable, please use the Bill Payment option.



1. QR Code

issue by bank in Thailand only
No charge



2. Credit Card

Worldwide payment
processing fee 2.1%



3. Alipay

processing fee 1.7%



4. WeChat pay

processing fee 1.7%



5. Bill Payment

pay at Krungsri Bank's counter only
processing fee 10 Thai Baht

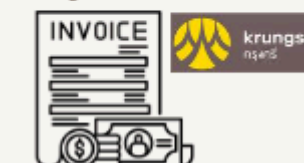

STEP 7 AGREEMENT AND SATISFACTION

CHIANG MAI UNIVERSITY

MAIN MENU APPLY

Profile

Apply Now

International Program Admission System +

CMUIPAS TEST Sign out

We appreciate your help in evaluating this CMU-IPAS online system. Your input is important for future improvement. Please indicate your rating of Agreement and Satisfaction in the categories below by clicking on the appropriate number, using a scale of 1 through 5, and input your comments/suggestions below:

		Level of Agreement				
		Strongly Agree (5)	Agree (4)	Neutral (3)	Disagree (2)	Strongly Disagree (1)
1. Agreement						
1.1	The content in CMU-IPAS is well-explained, accurate, and useful.*	<input type="radio"/>	<input type="radio"/>	<input type="radio"/>	<input type="radio"/>	<input type="radio"/>
1.2	The procedure in CMU-IPAS is well-organized and easy to follow.*	<input type="radio"/>	<input type="radio"/>	<input type="radio"/>	<input type="radio"/>	<input type="radio"/>
1.3	The CMU-IPAS system is user-friendly and easy to use.*	<input type="radio"/>	<input type="radio"/>	<input type="radio"/>	<input type="radio"/>	<input type="radio"/>
1.4	Overall, CMU-IPAS is well-designed and helpful.*	<input type="radio"/>	<input type="radio"/>	<input type="radio"/>	<input type="radio"/>	<input type="radio"/>
2. Satisfaction						
2.1	Overall, how satisfied are you with the CMU-IPAS system?*	<input type="radio"/>	<input type="radio"/>	<input type="radio"/>	<input type="radio"/>	<input type="radio"/>
Others comments/suggestions (if any)		<div></div>				

"Your Agreement and Satisfaction is our priority"

SUBMIT





SUMMARY APPLICATION PROCESS



[MAIN MENU APPLY](#)
[Profile](#)
[Apply Now](#)

[International Program Admission System +](#)[CMUIPAS TEST](#) [Sign out](#)

Summary of the Round 1 application process.

No.	Application No	Program	Track	Application Form
1	12010054	Bachelor of Accountancy (ACC)	Special	application form
2	12140054	Bachelor of Science in Food Science and Technology (FST)	Special	application form
3	11050054	Bachelor of Economics (ECON)	Regular	application form
Application Receipt				Print Receipt

Your application will be under reviewed by CMU international programs admission committees. The announcement of qualified applicants eligible for **Examination and Interview/ Admission result** will be made in this system.



THANK YOU

If you have any inquiries about the admission system, please contact

E-mail: ipas_admission@reg.cmu.ac.th

Phone: +66 5394 8918

